N°90 BAR HIDEOUT LOCK

WEDDINGS & CELEBRATIONS 2026

LOVE BY THE CANAL · HACKNEY WICK · EAST LONDON

LOVE BY THE CANAL · 2026

CELEBRATE YOUR BIG DAY.

At Number90, we believe your wedding should be as unique and unforgettable as your love story.

Whether you’re planning an intimate ceremony or a grand celebration, our canal-side spaces provide the perfect setting to say “I do”.

Our team is passionate about creating unforgettable moments, let’s bring your dream wedding to life.














No90 Lock
No90 Bar
The Mary Read Boat
No90 Hideout

From first moment to last dance.

Set along the Hackney Wick canal, our five distinctive spaces offer a unique backdrop for every part of your celebration.

From saying “I do” to dining, drinking and dancing into the night, move seamlessly between settings and create a wedding that feels entirely your own.

Discover the possibilities of combining spaces for a truly unforgettable day.



HIDEOUT



LOCK



BAR



TERRACE



MARY READ BOAT

Make an entrance. By water.

Forget the usual wedding arrival. At Number 90, you can sail, float or paddle your way into the celebrations.

With our canal-side setting in Hackney Wick, arriving by boat or canoe makes for a truly unforgettable start to your day.





Boat hire is arranged separately, and our team will be on hand to help make your arrival seamless.


Nº 90
HIDEOUT





N°90 HideOut

2,800 sq ft | 450 standing | 150 seated

A vibrant, versatile space perfect for larger receptions or stylish ceremonies.

Warm wooden walls, a striking chevron-patterned floor and customisable 360° projection mapping make HideOut a stylish setting for your ceremony, reception and first dance.

- **Customisable 360° projection mapping**
- **State-of-the-art sound system**
- **Sound-responsive lighting**
- **Bar**
- **Natural daylight and full blackout options**
- **Green room**
- **Access to the covered canal-side terrace**
- **Disabled access**


N° 90 LOCK



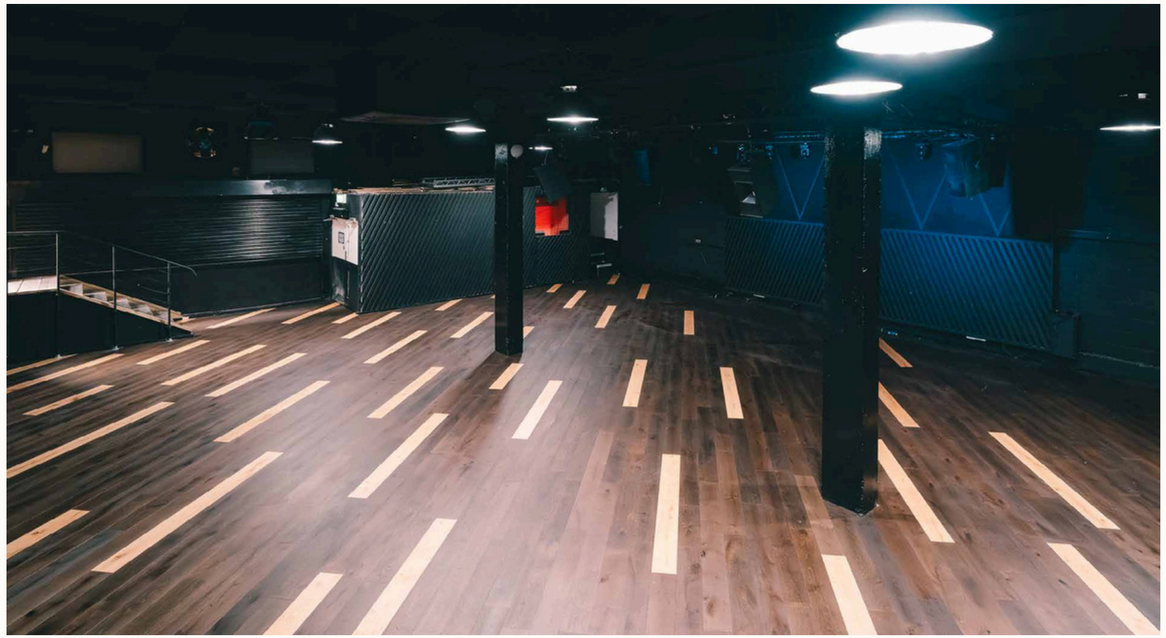

N°90 Lock

3,250 sq ft | 650 standing | 180 seated

Our largest space, made for weddings that make a statement.

With soaring ceilings, an expansive open-plan layout, a full-width balcony and striking geometric lighting, No90 Lock is the perfect setting for grand celebrations. Host an elegant long-table dinner before transforming the space into a lively dance floor for a night to remember.

- **State-of-the-art sound system**
- **Sound-responsive lighting**
- **Balcony overlooking the main floor**
- **Bar**
- **Natural daylight and full blackout options**
- **Green room**
- **Covered canal-side terrace access**



Nº 90 MARY READ BOAT





The Mary Read Boat

30 ft canal boat | 80 standing | 30 seated

A romantic, floating venue on the canal for intimate ceremonies or drinks receptions.

Moored alongside the venue, the boat has an enclosed interior, a private bar and a rooftop deck, so you can share vows, toasts and photos on the water.

- **Private enclosed bar**
- **Rooftop deck**
- **Integrated PA system**
- **Tables and benches available**
- **Up to 80 standing, including rooftop space**


Nº 90 BAR





N°90 Bar

2,000 sq ft | 550 standing | 130 seated

Industrial character meets canal-side charm.

With handcrafted wooden interiors, distinctive murals, expansive windows and an iconic disco ball, No90 Bar offers a setting full of personality. From your wedding breakfast and heartfelt speeches to drinks on the covered canal-side terrace and dancing beneath the disco ball, the space brings every moment together.

- **Two bars**
- **Full commercial kitchen**
- **Iconic giant disco ball**
- **Natural daylight and full blackout options**
- **Distinctive murals and wooden interiors**
- **Covered canal-side terrace access**
- **Disabled access**



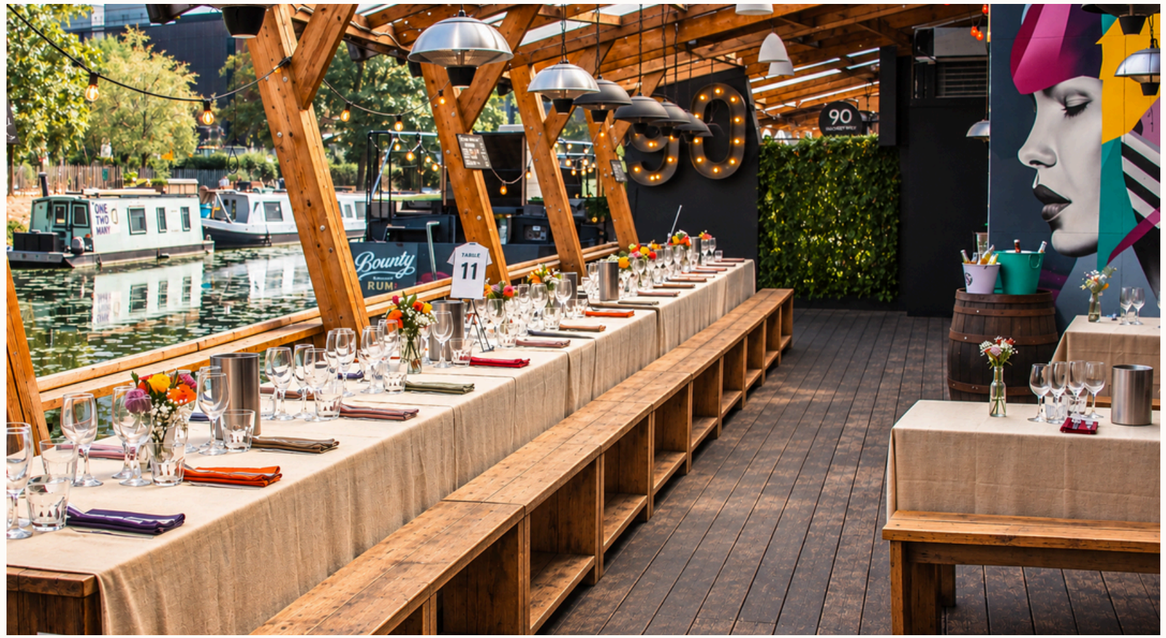

N°90 Terrace

1,000 sq ft | Covered outdoor space

Extra room for guests to mingle, right by the water.

The covered and heated terrace overlooking the canal provides extra space and an unrivalled view of the canal.

- **1,000 sq ft**
- **Covered and heated**
- **Canal-side views**
- **Direct access from HideOut, Lock and Bar**
- **Can be combined with other areas, subject to availability**

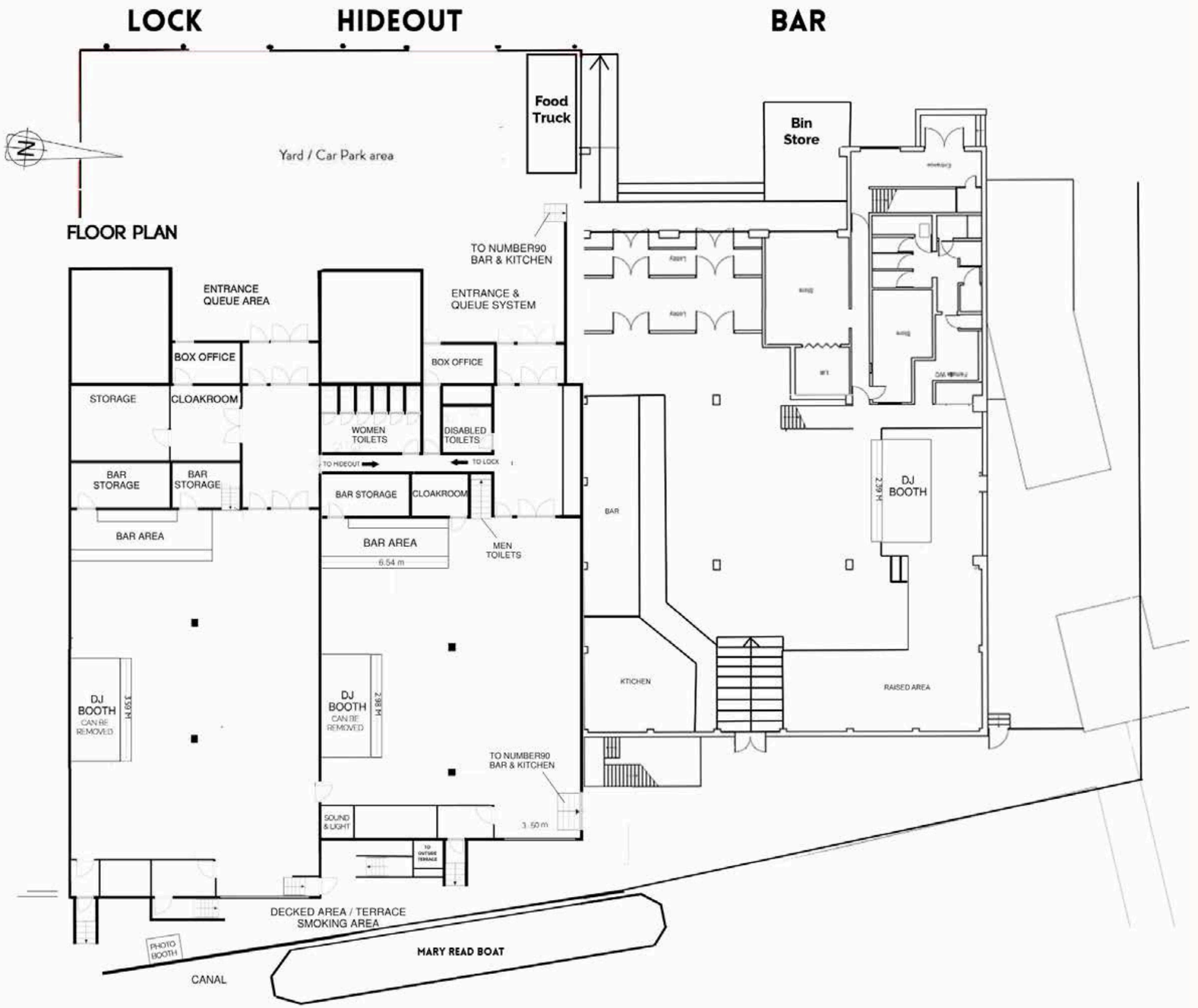

Floor plan

See how the spaces connect and plan where your ceremony, dinner and dancing will happen.

Space	Standing	Seated
Nº90 HideOut	450	150
Nº90 Lock	650	180
Nº90 Bar	550	130
Mary Read Boat	80	30

Food & drinks

The Warehouse package

£35 per person, up to 3 hours

- Welcome Prosecco
- House wines
- House beer
- Spirits & mixers behind the bar
- Option to upgrade length upon request

Set menus

2 courses £35 pp

3 courses £40 pp





LOVE BY THE CANAL

“May your love story be as magical and timeless as your wedding day.”









Make it yours

We offer foldable wooden benches and tables. You’re also welcome to bring in your own furniture if you prefer a different style.





Dance the night away

All of our spaces are ready to host your perfect celebration, from elegant dinners to high-energy dance floors.

Whether you’re planning a live band, DJ, or your own playlist, we’ve got the sound systems, lighting, and vibe to match.





From your first dance to the final song,
we'll make sure your night is unforgettable.

FAQs

Planning your day

Do you have a wedding licence?

We don’t currently hold a wedding licence, but we can host beautiful mock ceremonies.

Do you supply tables and chairs?

Yes – we offer foldable wooden benches and tables. You’re also welcome to bring in your own furniture if you prefer a different style.

Is there outdoor space available?

Yes! Our spacious, covered canal-side terrace offers a stunning view and extra room for guests to mingle.

When can we access the venue for setup?

Venue hire includes access from 8am to 11pm (Sunday to Thursday), and until 3am (Friday and Saturday). Early access the day before can be arranged in advance.

FAQs

Catering & getting here

Can we bring in our own catering?

Yes – we allow external caterers if you'd prefer something different to our in-house offering.

What about a full external caterer?

This is possible with a buyout fee of £600 + VAT. Please note: external caterers do not have access to our kitchen facilities.

Can we bring some of our own food?

We can accommodate that too – a corkage fee will apply, and our bars will still be run in-house by our team.

Is there parking nearby?

Yes – street parking is free from 6pm on weekdays and all day on weekends. We're also well connected by public transport.

Ready to begin your forever?

Book a viewing and let’s walk you through our spaces.

hire@number90corporate.co.uk

07570477122

We can’t wait to hear your love story.

WEDDINGS · HACKNEY WICK · EAST LONDON